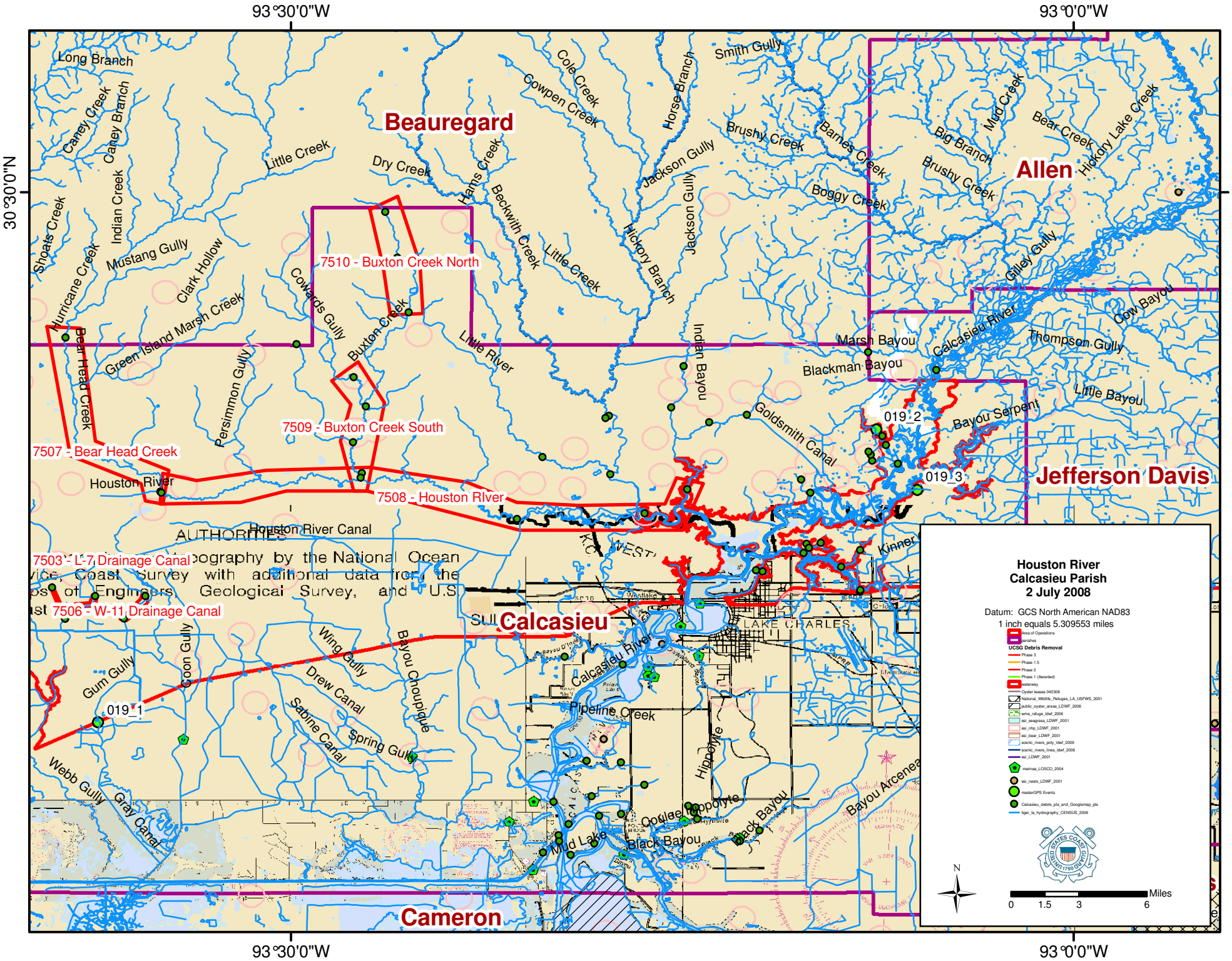

93°30'0"W
93°0'0"W
30°30'0"N
Beauregard
Allen
Jefferson Davis
Calcasieu
Cameron
7510 - Buxton Creek North
7509 - Buxton Creek South
7507 - Bear Head Creek
7508 - Houston River
7503 - L-7 Drainage Canal
7506 - W-11 Drainage Canal
019_1
019_2
019_3
Houston River
Calcasieu River
Calcasieu River
Houston River Canal
Little River
Little Creek
Dry Creek
Hams Creek
Beckwith Creek
Cowpen Creek
Cole Creek
Horse Branch
Smith Gully
Jackson Gully
Hickory Branch
Brushy Creek
Barnes Creek
Boggy Creek
Big Branch
Mud Creek
Bear Creek
Hickory Lake Creek
Gilley Gully
Cow Bayou
Thompson Gully
Little Bayou
Bayou Serpent
Marsh Bayou
Blackman Bayou
Goldsmith Canal
Indian Bayou
Cowards Gully
Buxton Creek
Persimmon Gully
Green Island Marsh Creek
Clark Hollow
Mustang Gully
Indian Creek
Caney Creek
Caney Branch
Long Branch
Shoats Creek
Hurricane Creek
Bear Head Creek
Gum Gully
Coon Gully
Wing Gully
Drew Canal
Sabine Canal
Spring Gully
Bayou Choupique
Webb Gully
Gray Canal
Pipeline Creek
Hippolyte
Coulee Hippolyte
Black Bayou
Mud Lake
Bayou Arcenea
Kinner
LAKE CHARLES
Houston River
Calcasieu Parish
2 July 2008
Datum: GCS North American NAD83
1 inch equals 5.309553 miles
Area of Operations
parishes
UCSG Debris Removal
Phase 3
Phase 1.5
Phase 2
Phase 1 (Awarded)
waterway
Oyster leases 040308
National_Wildlife_Refuges_LA_USFWS_2001
public_oyster_areas_LDWF_2006
wma_refuge_ldwf_2006
esi_seagrass_LDWF_2001
esi_nhp_LDWF_2001
esi_bear_LDWF_2001
scenic_rivers_poly_ldwf_2006
scenic_rivers_lines_ldwf_2006
esi_LDWF_2001
marinas_LOSCO_2004
esi_nests_LDWF_2001
masterGPS Events
Calcasieu_debris_pts_and_Googlemap_pts
tiger_la_hydrography_CENSUS_2006
N
Miles
0
1.5
3
6