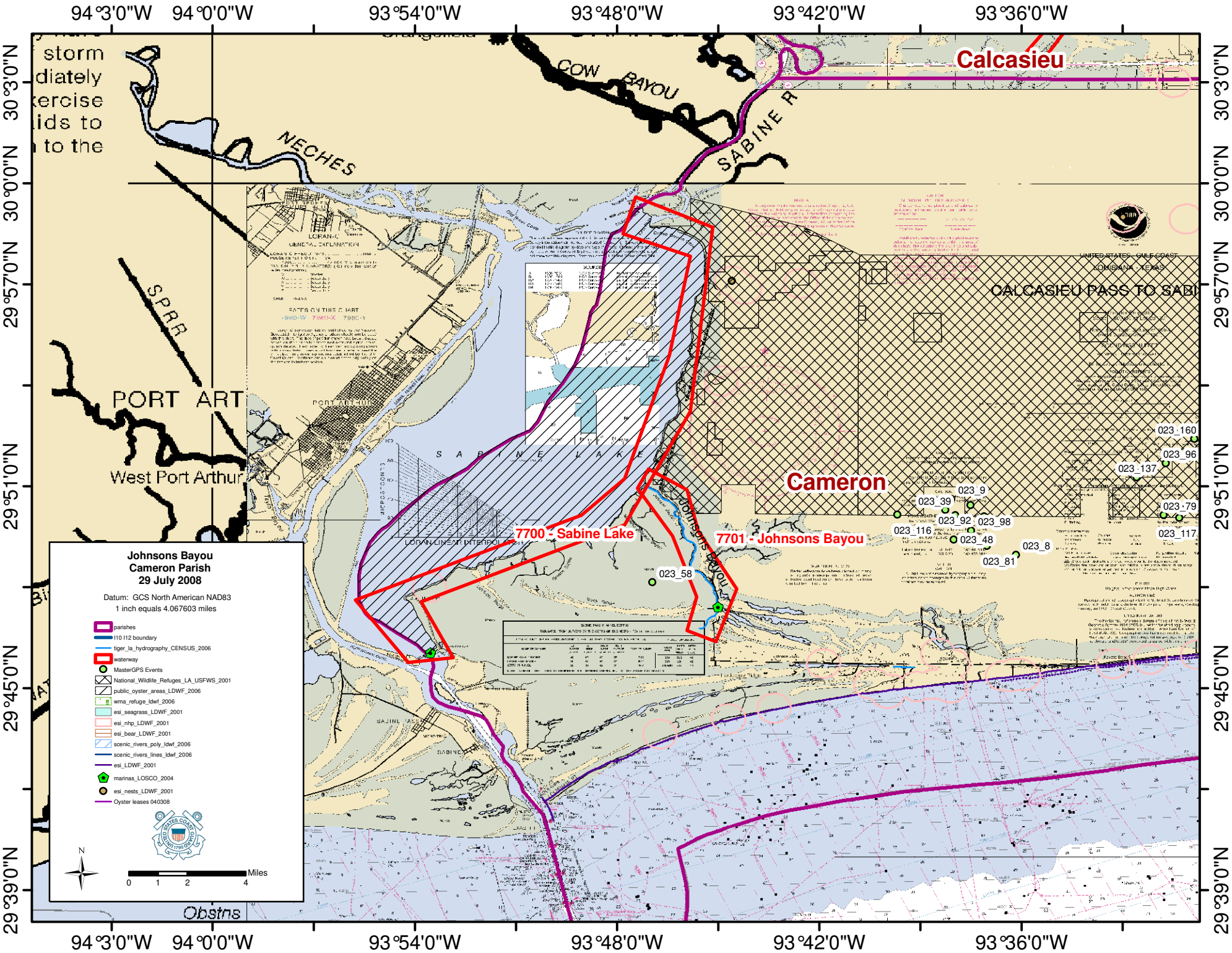
Johnsons Bayou
Cameron Parish
29 July 2008
Datum: GCS North American NAD83
1 inch equals 4.067603 miles
parishes
I10 I12 boundary
tiger_la_hydrography_CENSUS_2006
waterway
MasterGPS Events
National_Wildlife_Refuges_LA_USFWS_2001
public_oyster_areas_LDWF_2006
wma_refuge_ldwf_2006
esi_seagrass_LDWF_2001
esi_nhp_LDWF_2001
esi_bear_LDWF_2001
scenic_rivers_poly_ldwf_2006
scenic_rivers_lines_ldwf_2006
esi_LDWF_2001
marinas_LOSCO_2004
esi_nests_LDWF_2001
Oyster leases 040308
Miles
0 1 2 4
N
Calcasieu
Cameron
7700 - Sabine Lake
7701 - Johnsons Bayou
023_160
023_96
023_137
023_9
023_39
023_79
023_92
023_98
023_116
023_48
023_117
023_8
023_81
023_58
SABINE LAKE
COW BAYOU
NECHES
SABINE R
PORT ARTHUR
West Port Arthur
CALCASIEU PASS TO SABI
94°3'0"W
94°0'0"W
93°54'0"W
93°48'0"W
93°42'0"W
93°36'0"W
30°3'0"N
30°0'0"N
29°57'0"N
29°51'0"N
29°45'0"N
29°39'0"N