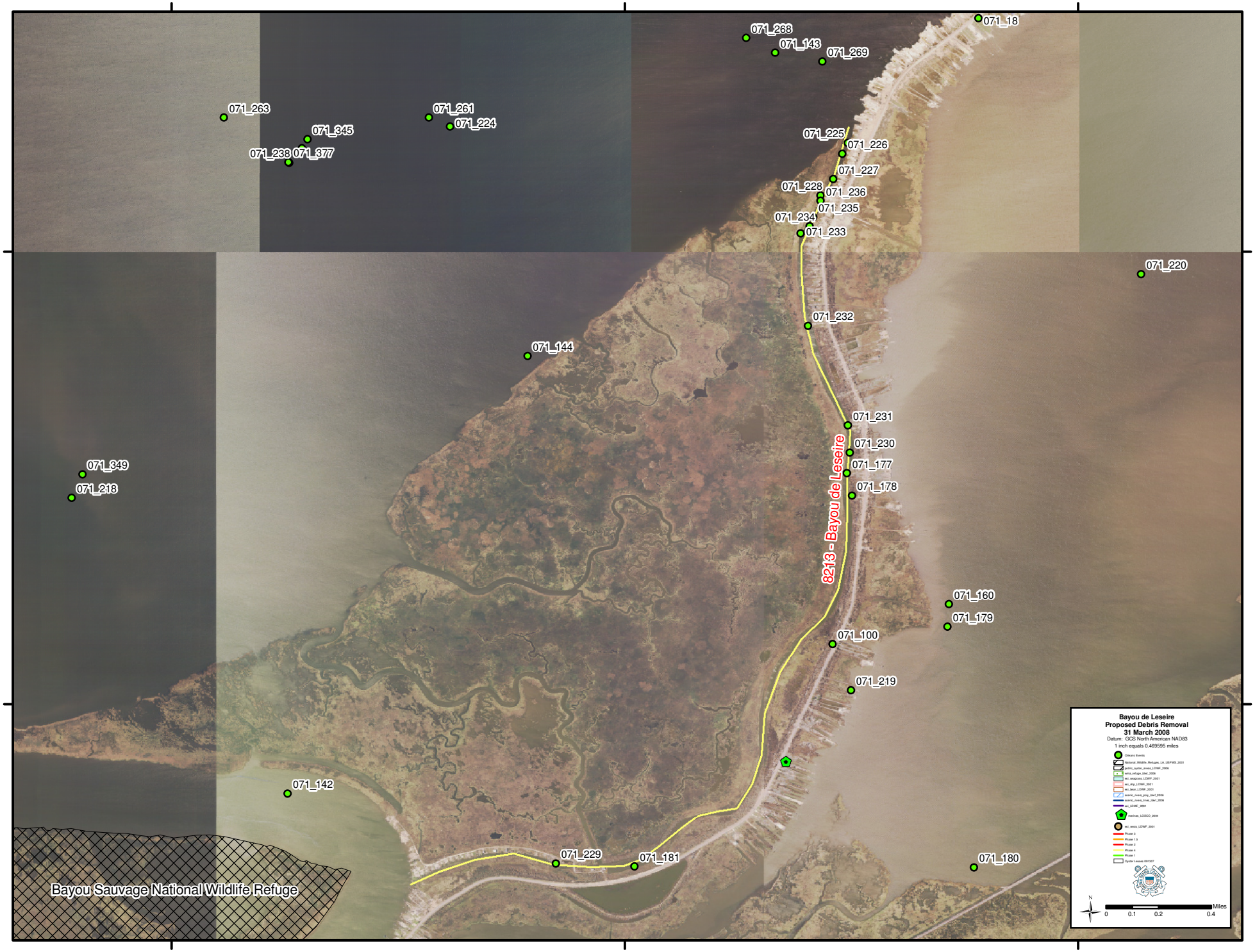
89°48'0"W
89°46'30"W
89°45'0"W
30°7'30"N
30°6'0"N
071_18
071_268
071_143
071_269
071_263
071_261
071_224
071_345
071_238
071_377
071_225
071_226
071_227
071_228
071_236
071_235
071_234
071_233
071_220
071_232
071_144
071_231
071_230
071_177
071_178
071_349
071_218
8213 - Bayou de Leseire
071_160
071_179
071_100
071_219
071_142
071_229
071_181
071_180
Bayou Sauvage National Wildlife Refuge
Bayou de Leseire
Proposed Debris Removal
31 March 2008
Datum: GCS North American NAD83
1 inch equals 0.469595 miles
Miles
0
0.1
0.2
0.4
N