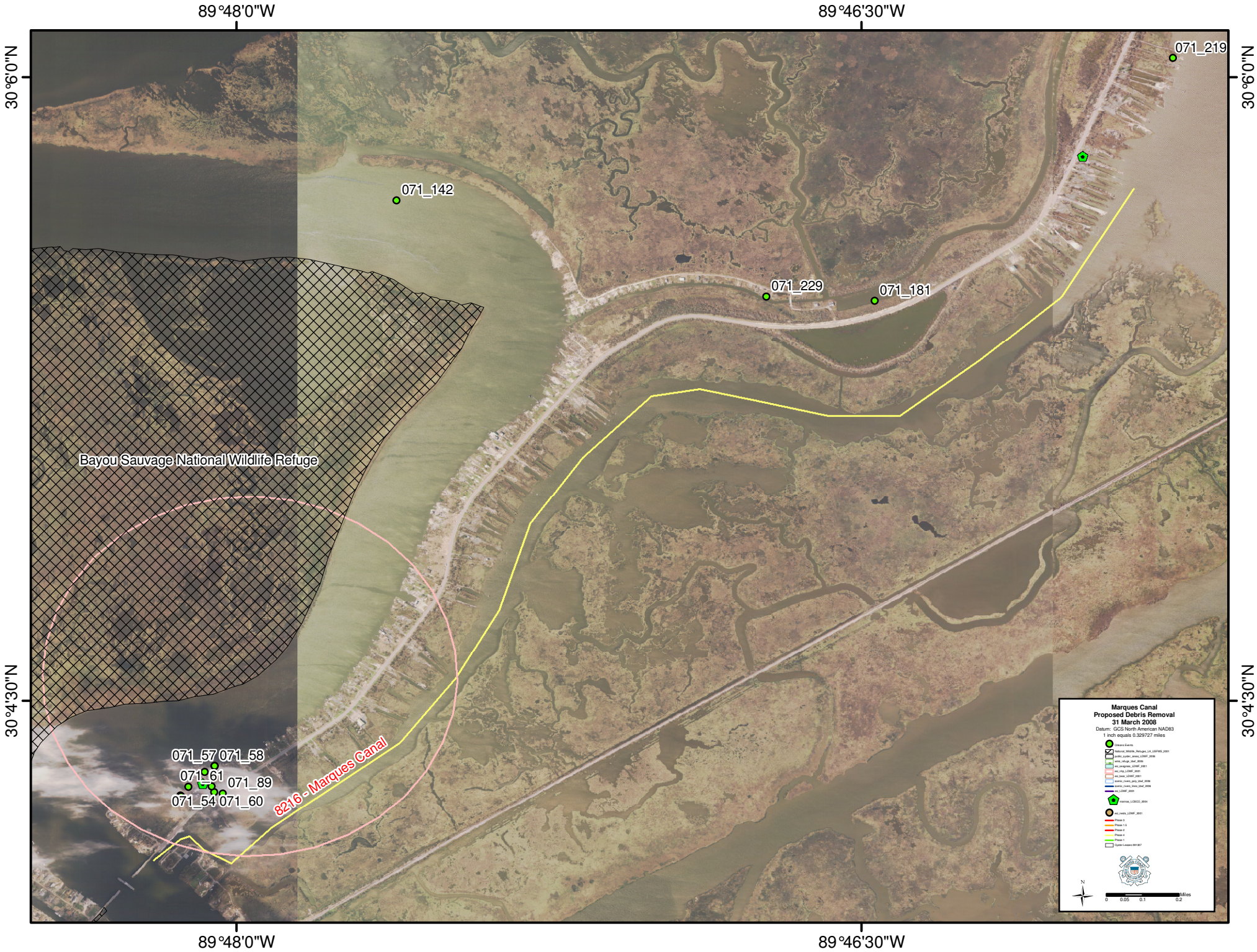
89°48'0"W
89°46'30"W
30°6'0"N
30°4'30"N
071_219
071_142
071_229
071_181
Bayou Sauvage National Wildlife Refuge
071_57
071_58
071_61
071_89
071_54
071_60
8216 - Marques Canal
Marques Canal
Proposed Debris Removal
31 March 2008
Datum: GCS North American NAD83
1 inch equals 0.329727 miles
Miles
0
0.05
0.1
0.2