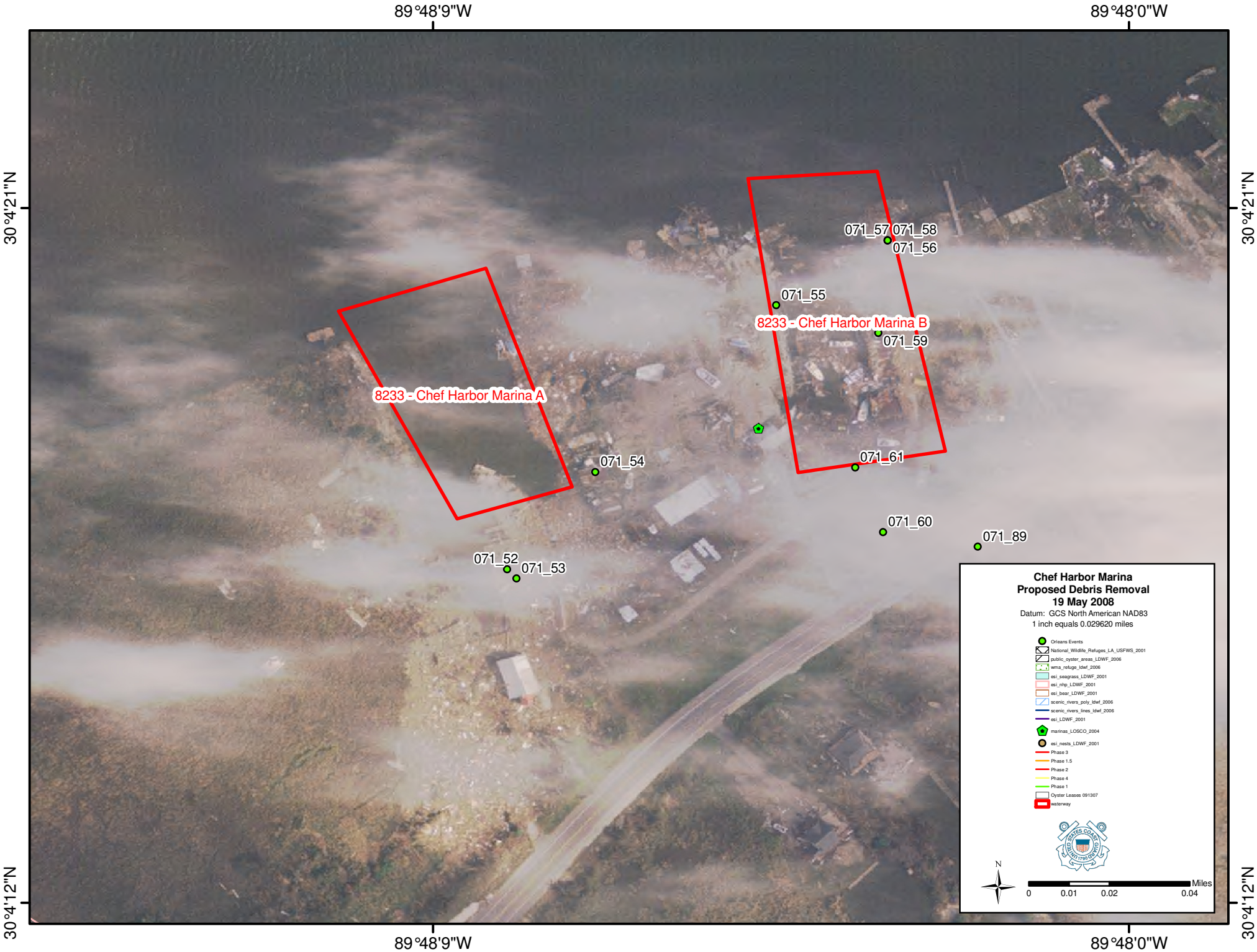
89°48'9"W
89°48'0"W
30°4'21"N
30°4'12"N
071_57
071_58
071_56
071_55
8233 - Chef Harbor Marina B
071_59
8233 - Chef Harbor Marina A
071_54
071_61
071_60
071_89
071_52
071_53
Chef Harbor Marina
Proposed Debris Removal
19 May 2008
Datum: GCS North American NAD83
1 inch equals 0.029620 miles
Orleans Events
National_Wildlife_Refuges_LA_USFWS_2001
public_oyster_areas_LDWF_2006
wma_refuge_ldwf_2006
esi_seagrass_LDWF_2001
esi_nhp_LDWF_2001
esi_bear_LDWF_2001
scenic_rivers_poly_ldwf_2006
scenic_rivers_lines_ldwf_2006
esi_LDWF_2001
marinas_LOSCO_2004
esi_nests_LDWF_2001
Phase 3
Phase 1.5
Phase 2
Phase 4
Phase 1
Oyster Leases 091307
waterway
N
Miles
0
0.01
0.02
0.04