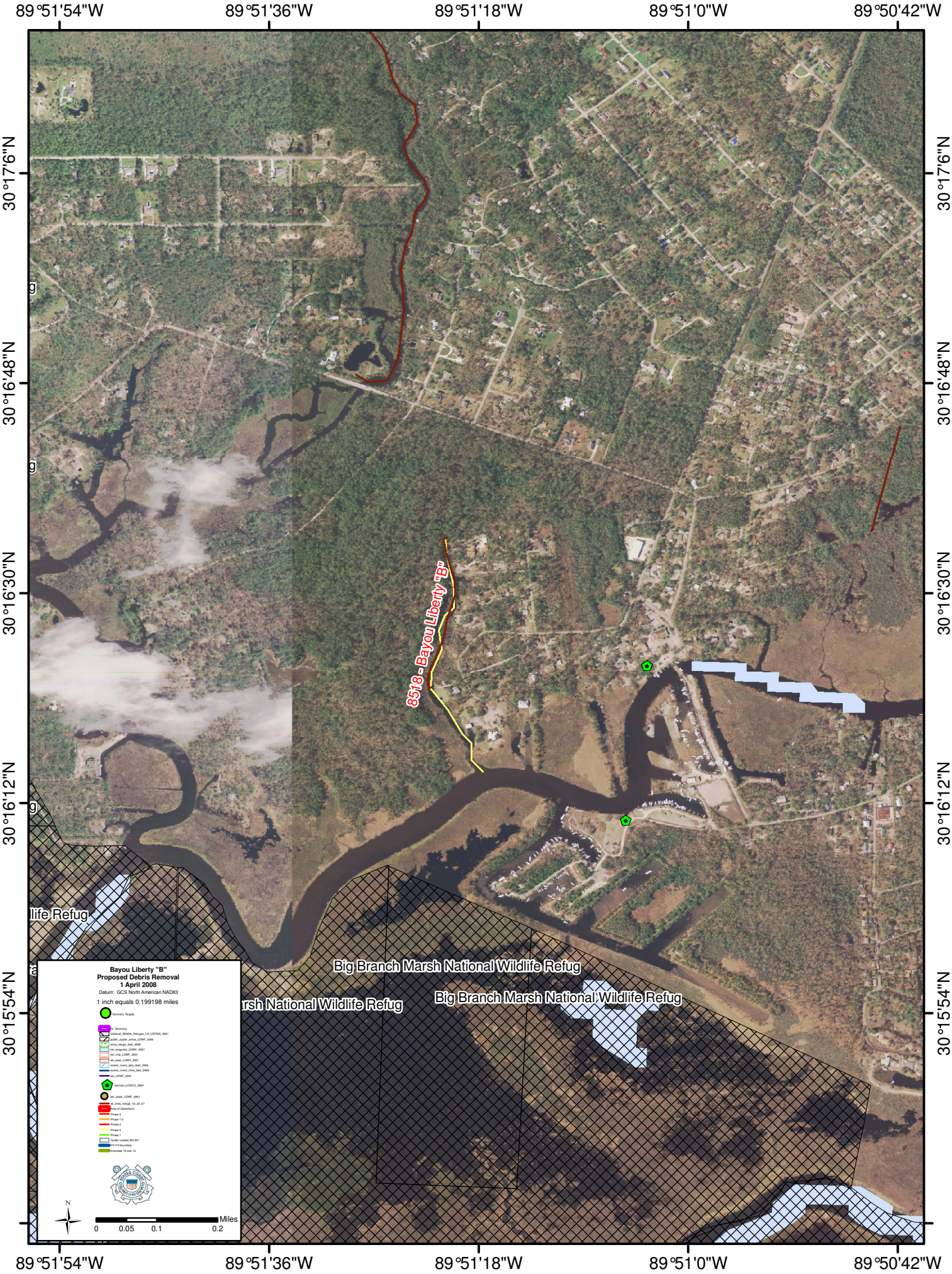

89°51'54"W
89°51'36"W
89°51'18"W
89°51'0"W
89°50'42"W
30°17'6"N
30°16'48"N
30°16'30"N
30°16'12"N
30°15'54"N
8518 - Bayou Liberty "B"
Big Branch Marsh National Wildlife Refug
Big Branch Marsh National Wildlife Refug
Bayou Liberty "B"
Proposed Debris Removal
1 April 2008
Datum: GCS North American NAD83
1 inch equals 0.199198 miles
Miles
0
0.05
0.1
0.2
N