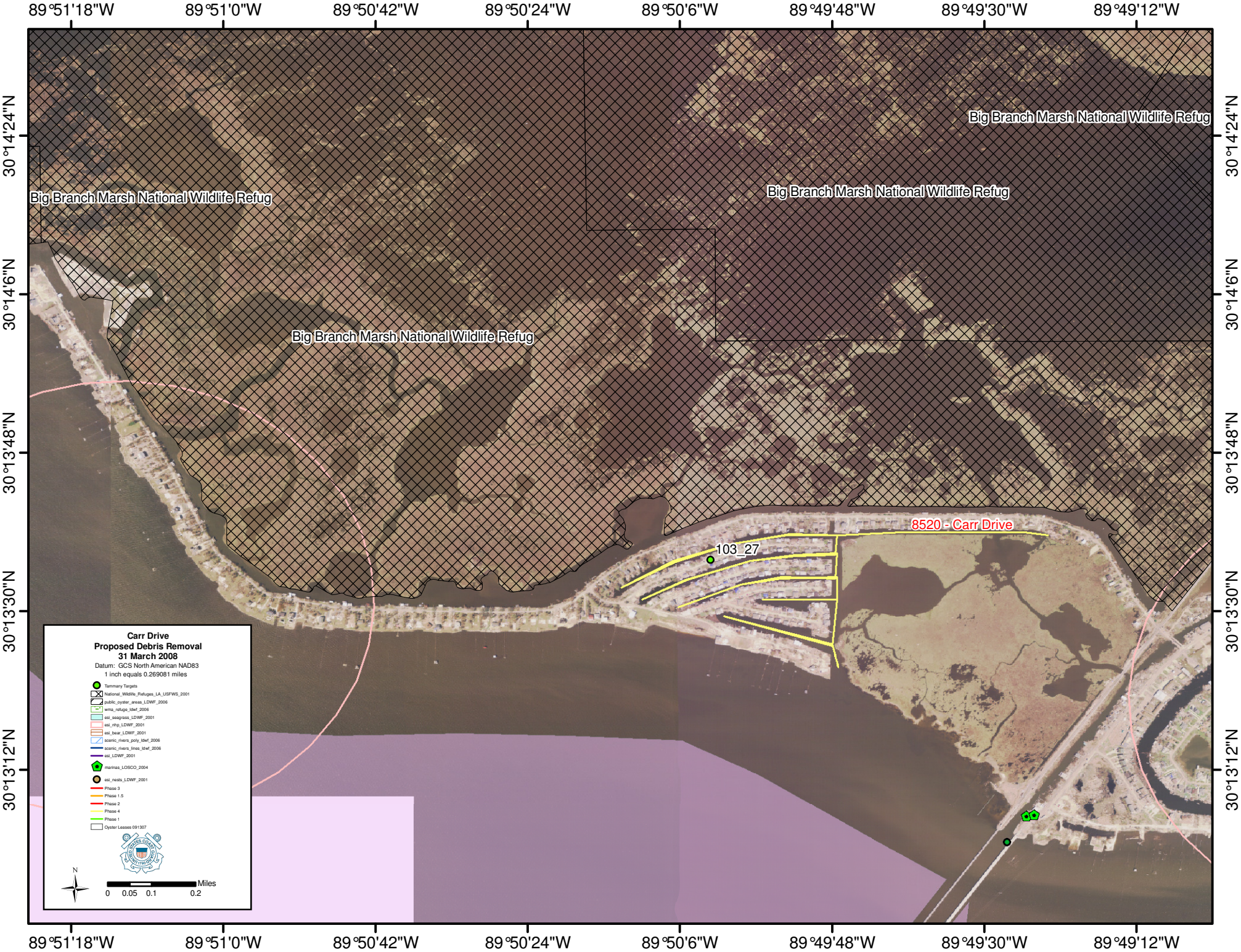
89°51'18"W
89°51'0"W
89°50'42"W
89°50'24"W
89°50'6"W
89°49'48"W
89°49'30"W
89°49'12"W
30°14'24"N
30°14'6"N
30°13'48"N
30°13'30"N
30°13'12"N
Big Branch Marsh National Wildlife Refug
Big Branch Marsh National Wildlife Refug
Big Branch Marsh National Wildlife Refug
Big Branch Marsh National Wildlife Refug
8520 - Carr Drive
103_27
Carr Drive
Proposed Debris Removal
31 March 2008
Datum: GCS North American NAD83
1 inch equals 0.269081 miles
Tammany Targets
National_Wildlife_Refuges_LA_USFWS_2001
public_oyster_areas_LDWF_2006
wma_refuge_ldwf_2006
esi_seagrass_LDWF_2001
esi_nhp_LDWF_2001
esi_bear_LDWF_2001
scenic_rivers_poly_ldwf_2006
scenic_rivers_lines_ldwf_2006
esi_LDWF_2001
marinas_LOSCO_2004
esi_nests_LDWF_2001
Phase 3
Phase 1.5
Phase 2
Phase 4
Phase 1
Oyster Leases 091307
N
Miles
0 0.05 0.1 0.2