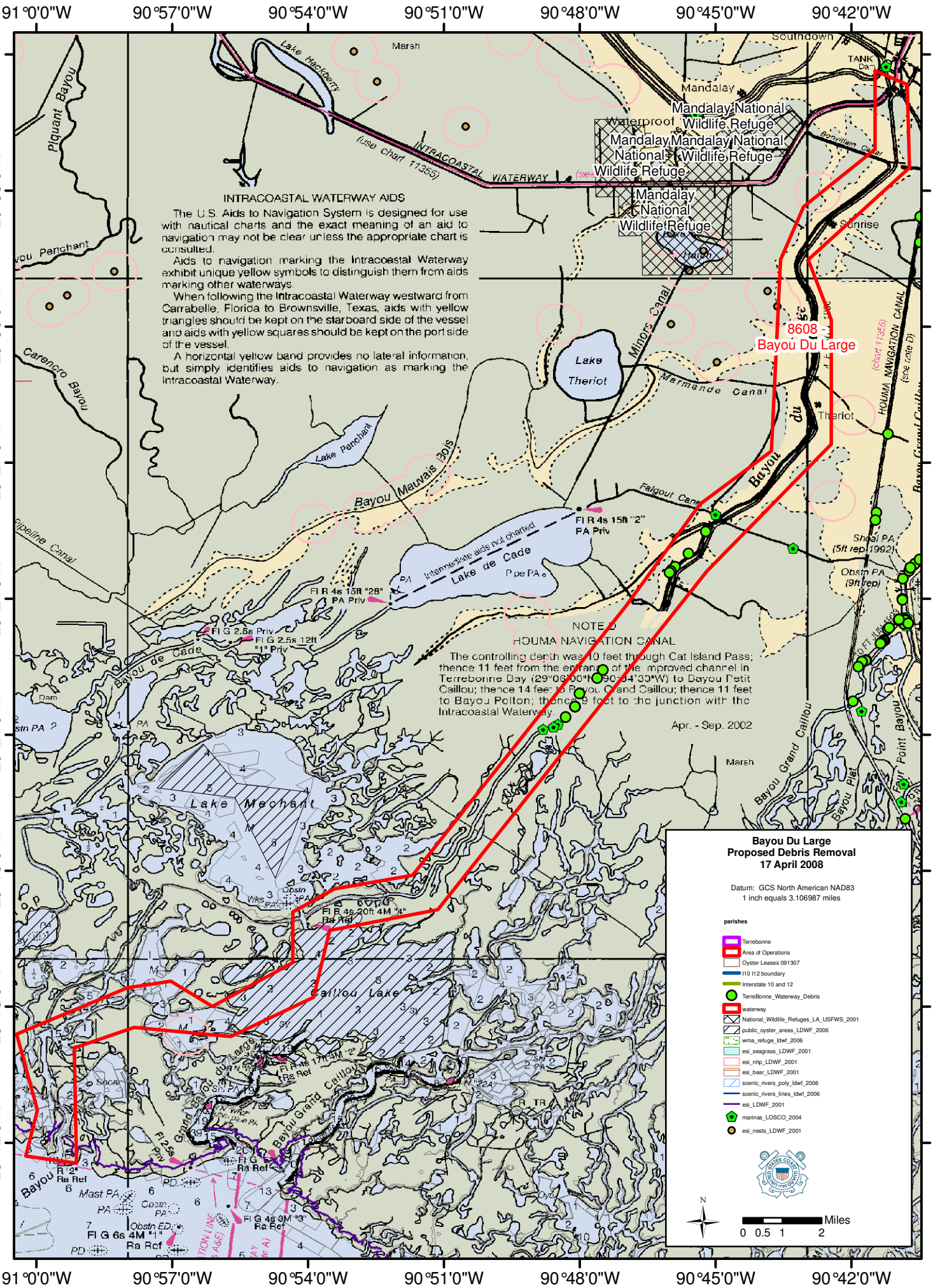

INTRACOASTAL WATERWAY AIDS
The U.S. Aids to Navigation System is designed for use with nautical charts and the exact meaning of an aid to navigation may not be clear unless the appropriate chart is consulted.
Aids to navigation marking the Intracoastal Waterway exhibit unique yellow symbols to distinguish them from aids marking other waterways.
When following the Intracoastal Waterway westward from Carrabelle, Florida to Brownsville, Texas, aids with yellow triangles should be kept on the starboard side of the vessel and aids with yellow squares should be kept on the port side of the vessel.
A horizontal yellow band provides no lateral information, but simply identifies aids to navigation as marking the Intracoastal Waterway.
NOTE D
HOUMA NAVIGATION CANAL
The controlling depth was 10 feet through Cat Island Pass; thence 11 feet from the entrance of the improved channel in Terrebonne Bay (29°06'00"N 90°04'30"W) to Bayou Petit Caillou; thence 14 feet to Bayou Grand Caillou; thence 11 feet to Bayou Pelton; thence 9 feet to the junction with the Intracoastal Waterway.
Apr. - Sep. 2002
8608 - Bayou Du Large
Mandalay National Wildlife Refuge
Lake Theriot
Lake Mechant
Caillou Lake
Lake de Cade
Bayou Du Large
Proposed Debris Removal
17 April 2008
Datum: GCS North American NAD83
1 inch equals 3.106987 miles
parishes
Terrebonne
Area of Operations
Oyster Leases 091307
I10 I12 boundary
Interstate 10 and 12
TerreBonne_Waterway_Debris
waterway
National_Wildlife_Refuges_LA_USFWS_2001
public_oyster_areas_LDWF_2006
wma_refuge_ldwf_2006
esi_seagrass_LDWF_2001
esi_nhp_LDWF_2001
esi_bear_LDWF_2001
scenic_rivers_poly_ldwf_2006
scenic_rivers_lines_ldwf_2006
esi_LDWF_2001
marinas_LOSCO_2004
esi_nests_LDWF_2001
Miles
0 0.5 1 2
91°0'0"W
90°57'0"W
90°54'0"W
90°51'0"W
90°48'0"W
90°45'0"W
90°42'0"W
29°36'0"N
29°33'0"N
29°30'0"N
29°27'0"N
29°24'0"N
29°21'0"N
29°18'0"N
29°15'0"N
29°12'0"N