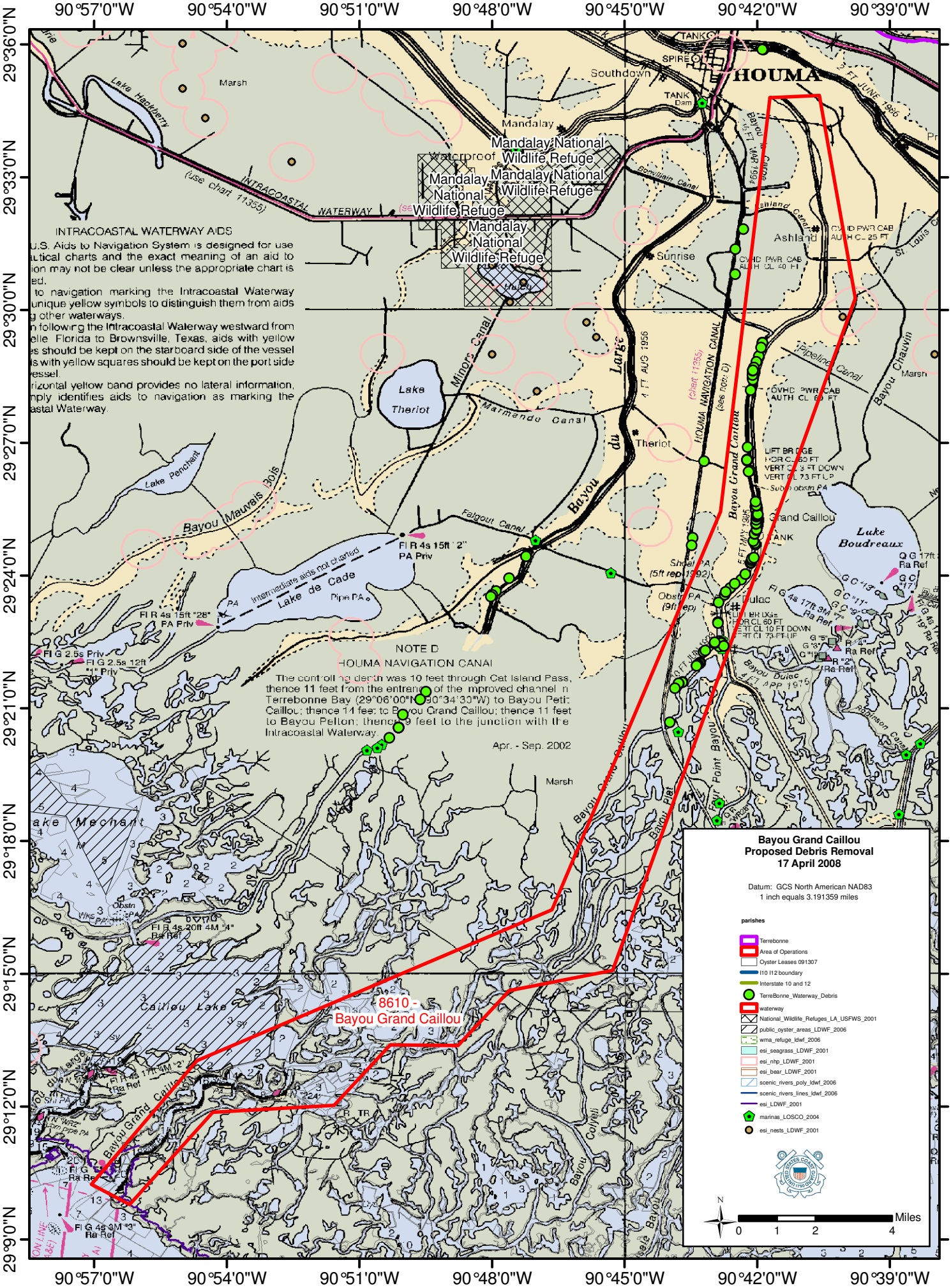

Bayou Grand Caillou
Proposed Debris Removal
17 April 2008
Datum: GCS North American NAD83
1 inch equals 3.191359 miles
parishes
Terrebonne
Area of Operations
Oyster Leases 091307
I10 I12 boundary
Interstate 10 and 12
TerreBonne_Waterway_Debris
waterway
National_Wildlife_Refuges_LA_USFWS_2001
public_oyster_areas_LDWF_2006
wma_refuge_ldwf_2006
esi_seagrass_LDWF_2001
esi_nhp_LDWF_2001
esi_bear_LDWF_2001
scenic_rivers_poly_ldwf_2006
scenic_rivers_lines_ldwf_2006
esi_LDWF_2001
marinas_LOSCO_2004
esi_nests_LDWF_2001
Miles
0 1 2 4
8610 -
Bayou Grand Caillou
INTRACOASTAL WATERWAY AIDS
U.S. Aids to Navigation System is designed for use
utical charts and the exact meaning of an aid to
ion may not be clear unless the appropriate chart is
ed.
to navigation marking the Intracoastal Waterway
unique yellow symbols to distinguish them from aids
g other waterways.
n following the Intracoastal Waterway westward from
elle Florida to Brownsville, Texas, aids with yellow
s should be kept on the starboard side of the vessel
s with yellow squares should be kept on the port side
essel.
rizontal yellow band provides no lateral information,
nply identifies aids to navigation as marking the
astal Waterway.
NOTE D
HOUMA NAVIGATION CANAL
The controlling depth was 10 feet through Cat Island Pass, thence 11 feet from the entrance of the improved channel in Terrebonne Bay (29°06'00"N 90°34'30"W) to Bayou Petit Caillou; thence 14 feet to Bayou Grand Caillou; thence 11 feet to Bayou Pelton; thence 9 feet to the junction with the Intracoastal Waterway.
Apr. - Sep. 2002
HOUMA
Southdown
Mandalay
Mandalay National Wildlife Refuge
Waterproof
Ashland
Sunrise
Theriot
Lake Theriot
Lake Boudreaux
Grand Caillou
Dulac
Lake Mechant
Caillou Lake
Lake de Cade
Bayou du Large
Bayou Grand Caillou
Bayou Mauvais Bois
Marmande Canal
Falgout Canal
Minors Canal
Bonvillain Canal
Pipeline Canal
Bayou Chauvin
Bayou Dulac
Marsh