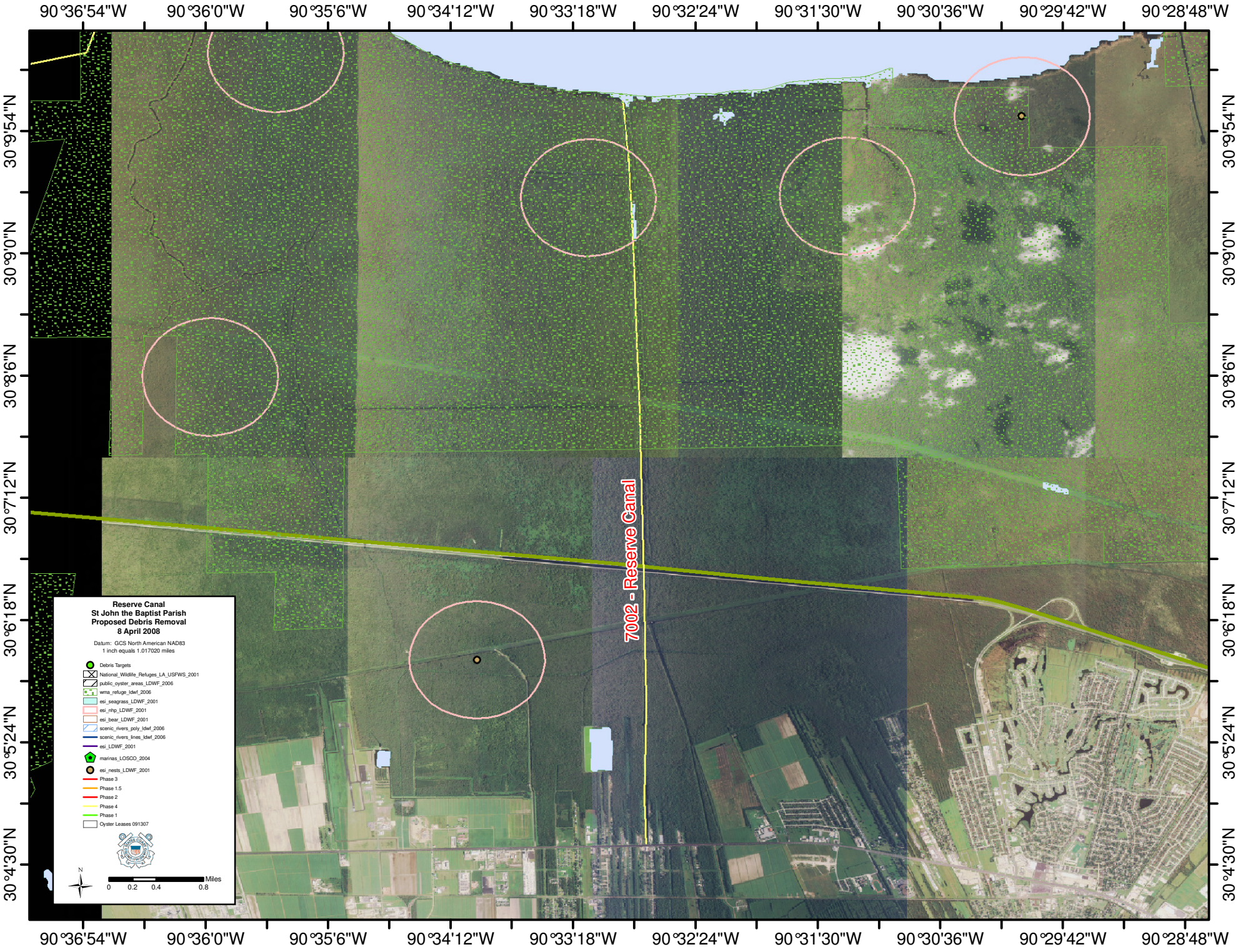
90°36'54"W
90°36'0"W
90°35'6"W
90°34'12"W
90°33'18"W
90°32'24"W
90°31'30"W
90°30'36"W
90°29'42"W
90°28'48"W
30°9'54"N
30°9'0"N
30°8'6"N
30°7'12"N
30°6'18"N
30°5'24"N
30°4'30"N
7002 - Reserve Canal
Reserve Canal
St John the Baptist Parish
Proposed Debris Removal
8 April 2008
Datum: GCS North American NAD83
1 inch equals 1.017020 miles
Debris Targets
National_Wildlife_Refuges_LA_USFWS_2001
public_oyster_areas_LDWF_2006
wma_refuge_ldwf_2006
esi_seagrass_LDWF_2001
esi_nhp_LDWF_2001
esi_bear_LDWF_2001
scenic_rivers_poly_ldwf_2006
scenic_rivers_lines_ldwf_2006
esi_LDWF_2001
marinas_LOSCO_2004
esi_nests_LDWF_2001
Phase 3
Phase 1.5
Phase 2
Phase 4
Phase 1
Oyster Leases 091307
N
Miles
0
0.2
0.4
0.8