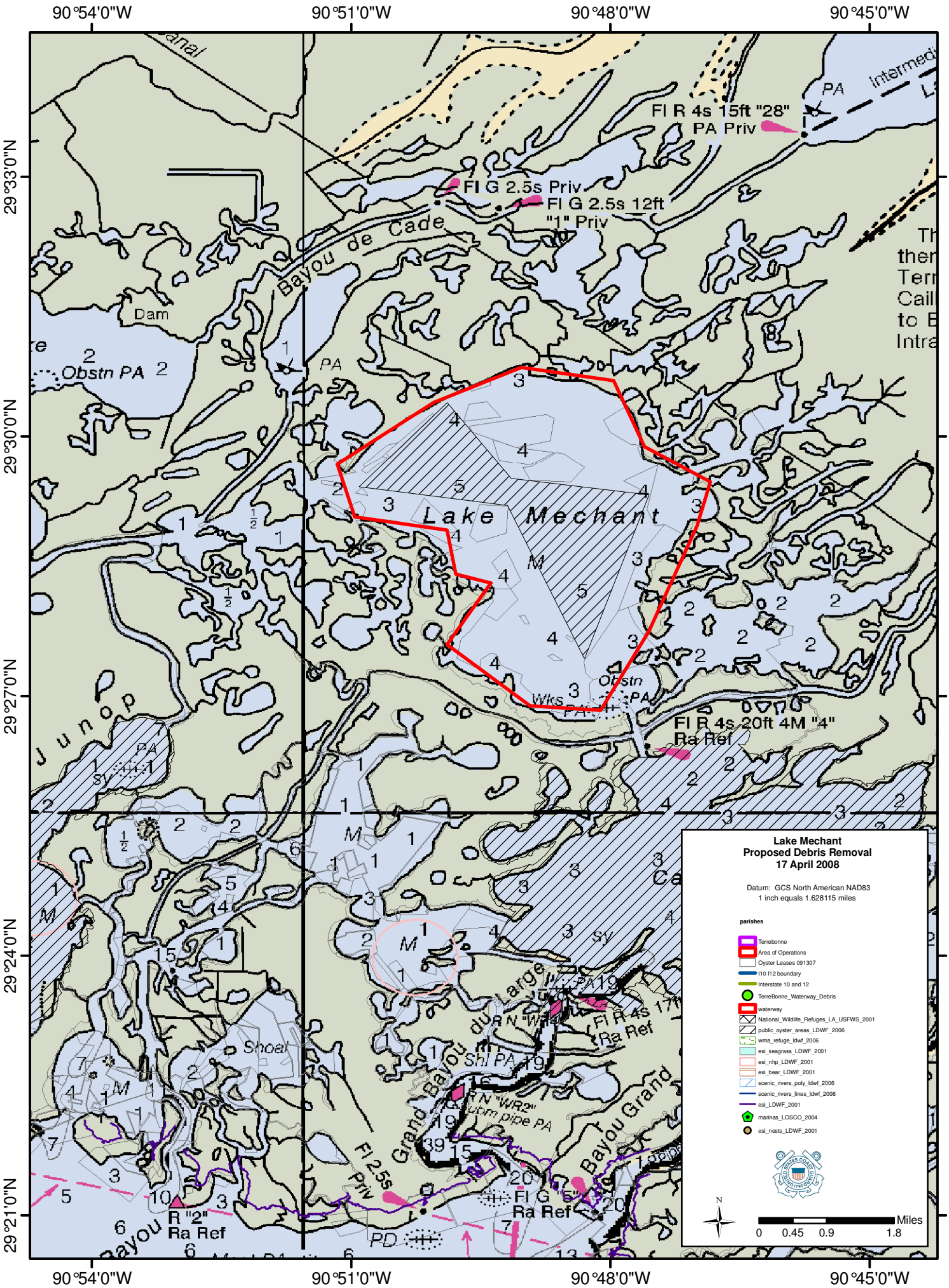

90°54'0"W
90°51'0"W
90°48'0"W
90°45'0"W
29°33'0"N
29°30'0"N
29°27'0"N
29°24'0"N
29°21'0"N
Fl R 4s 15ft "28"
PA Priv
Fl G 2.5s Priv
Fl G 2.5s 12ft
"1" Priv
Bayou de Cade
Dam
Obstn PA
Lake Mechant
Fl R 4s 20ft 4M "4"
Ra Ref
Junop
Shoal
Grand Bayou du Large
Fl R 4s 17ft
Ra Ref
Fl 2.5s
Priv
Fl G "5"
Ra Ref
R "2"
Ra Ref
Bayou Grand
Lake Mechant
Proposed Debris Removal
17 April 2008
Datum: GCS North American NAD83
1 inch equals 1.628115 miles
parishes
Terrebonne
Area of Operations
Oyster Leases 091307
I10 I12 boundary
Interstate 10 and 12
TerreBonne_Waterway_Debris
waterway
National_Wildlife_Refuges_LA_USFWS_2001
public_oyster_areas_LDWF_2006
wma_refuge_ldwf_2006
esi_seagrass_LDWF_2001
esi_nhp_LDWF_2001
esi_bear_LDWF_2001
scenic_rivers_poly_ldwf_2006
scenic_rivers_lines_ldwf_2006
esi_LDWF_2001
marinas_LOSCO_2004
esi_nests_LDWF_2001
N
Miles
0
0.45
0.9
1.8