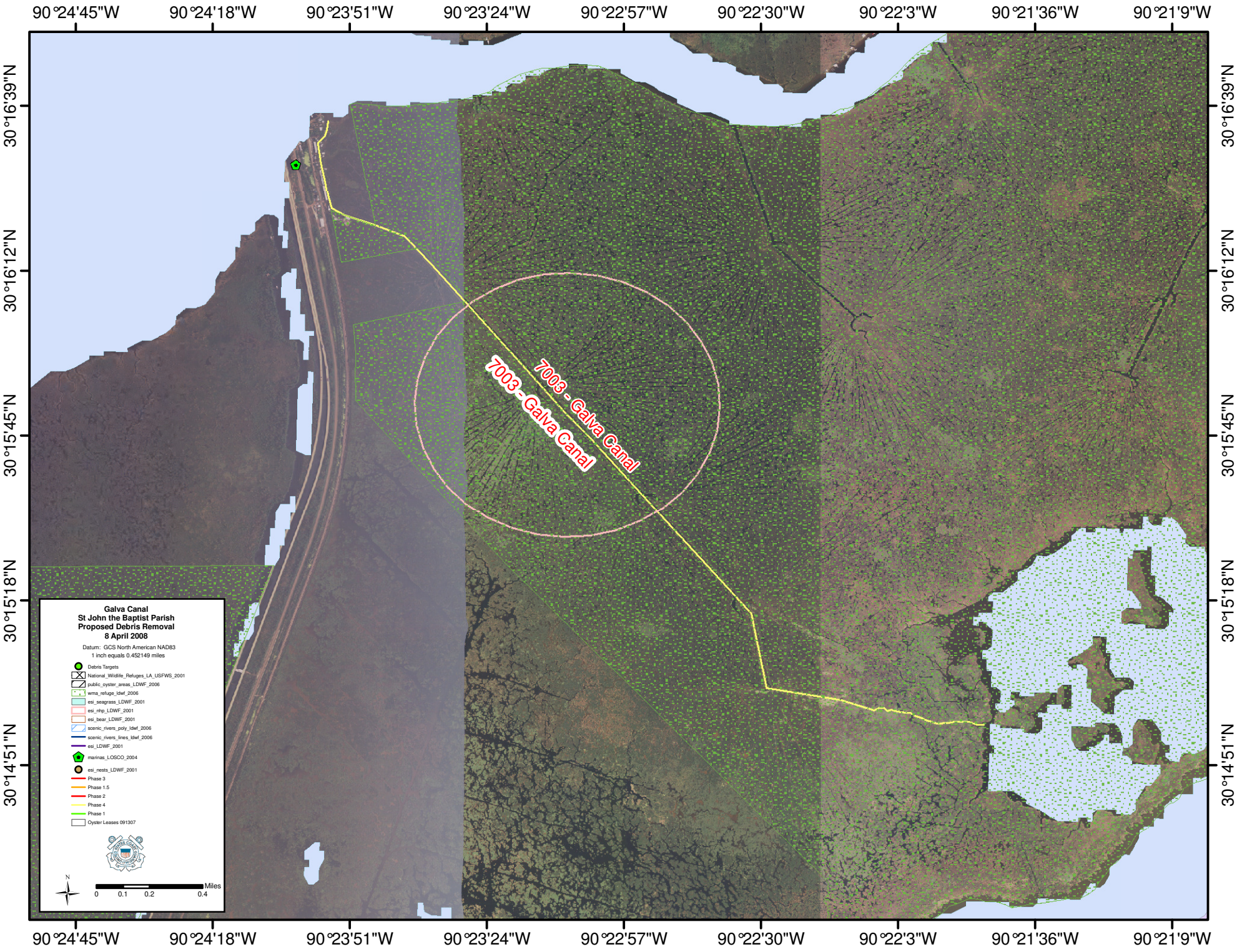
90°24'45"W
90°24'18"W
90°23'51"W
90°23'24"W
90°22'57"W
90°22'30"W
90°22'3"W
90°21'36"W
90°21'9"W
30°16'39"N
30°16'12"N
30°15'45"N
30°15'18"N
30°14'51"N
7003 - Galva Canal
7003 - Galva Canal
Galva Canal
St John the Baptist Parish
Proposed Debris Removal
8 April 2008
Datum: GCS North American NAD83
1 inch equals 0.452149 miles
Debris Targets
National_Wildlife_Refuges_LA_USFWS_2001
public_oyster_areas_LDWF_2006
wma_refuge_ldwf_2006
esi_seagrass_LDWF_2001
esi_nhp_LDWF_2001
esi_bear_LDWF_2001
scenic_rivers_poly_ldwf_2006
scenic_rivers_lines_ldwf_2006
esi_LDWF_2001
marinas_LOSCO_2004
esi_nests_LDWF_2001
Phase 3
Phase 1.5
Phase 2
Phase 4
Phase 1
Oyster Leases 091307
N
Miles
0
0.1
0.2
0.4