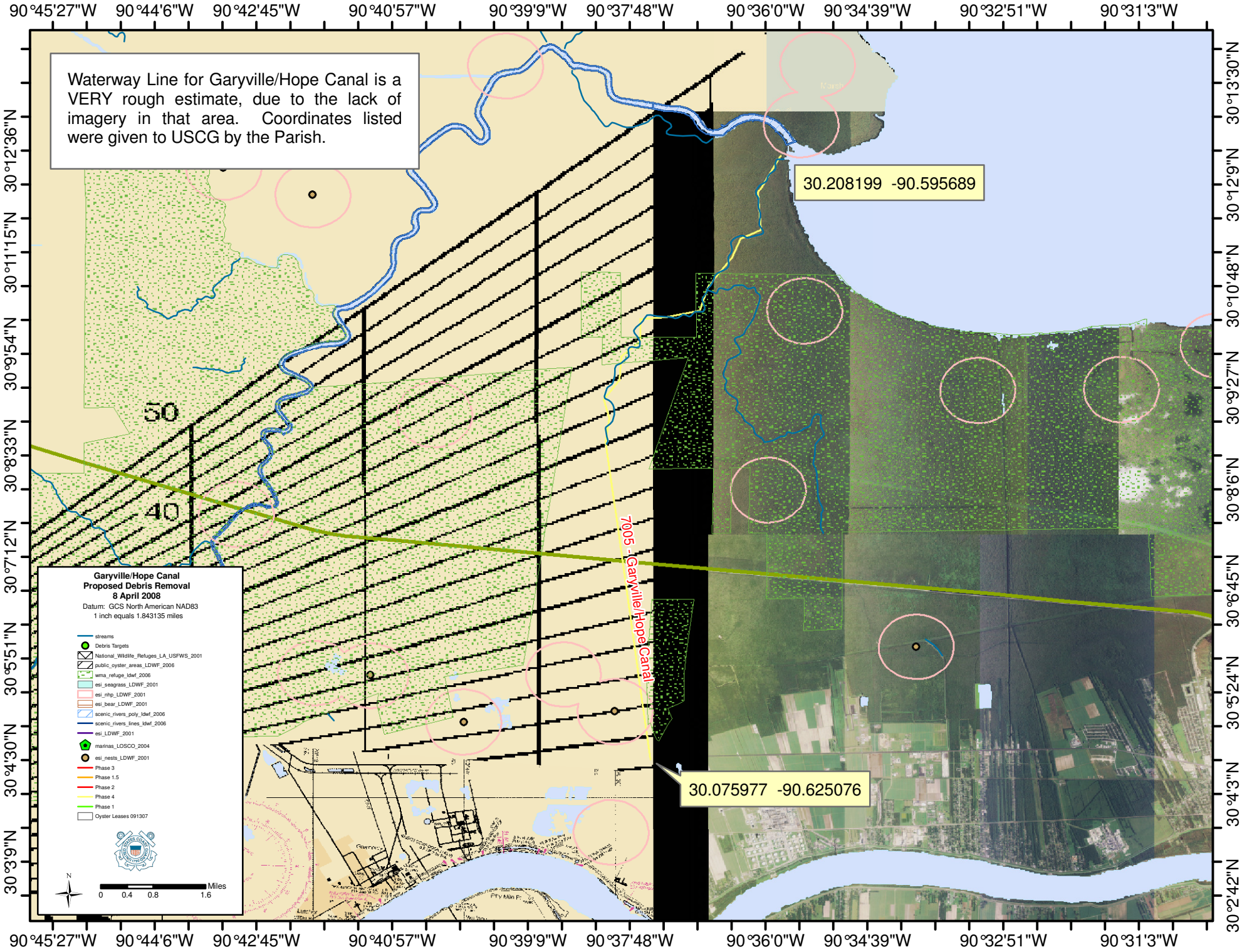
Waterway Line for Garyville/Hope Canal is a VERY rough estimate, due to the lack of imagery in that area. Coordinates listed were given to USCG by the Parish.
30.208199 -90.595689
30.075977 -90.625076
7005 - Garyville/Hope Canal
50
40
Garyville/Hope Canal
Proposed Debris Removal
8 April 2008
Datum: GCS North American NAD83
1 inch equals 1.843135 miles
streams
Debris Targets
National_Wildlife_Refuges_LA_USFWS_2001
public_oyster_areas_LDWF_2006
wma_refuge_ldwf_2006
esi_seagrass_LDWF_2001
esi_nhp_LDWF_2001
esi_bear_LDWF_2001
scenic_rivers_poly_ldwf_2006
scenic_rivers_lines_ldwf_2006
esi_LDWF_2001
marinas_LOSCO_2004
esi_nests_LDWF_2001
Phase 3
Phase 1.5
Phase 2
Phase 4
Phase 1
Oyster Leases 091307
N
Miles
0 0.4 0.8 1.6
90°45'27"W
90°44'6"W
90°42'45"W
90°40'57"W
90°39'9"W
90°37'48"W
90°36'0"W
90°34'39"W
90°32'51"W
90°31'3"W
30°12'36"N
30°11'15"N
30°9'54"N
30°8'33"N
30°7'12"N
30°5'51"N
30°4'30"N
30°3'9"N
30°13'30"N
30°12'9"N
30°10'48"N
30°9'27"N
30°8'6"N
30°6'45"N
30°5'24"N
30°4'3"N
30°2'42"N