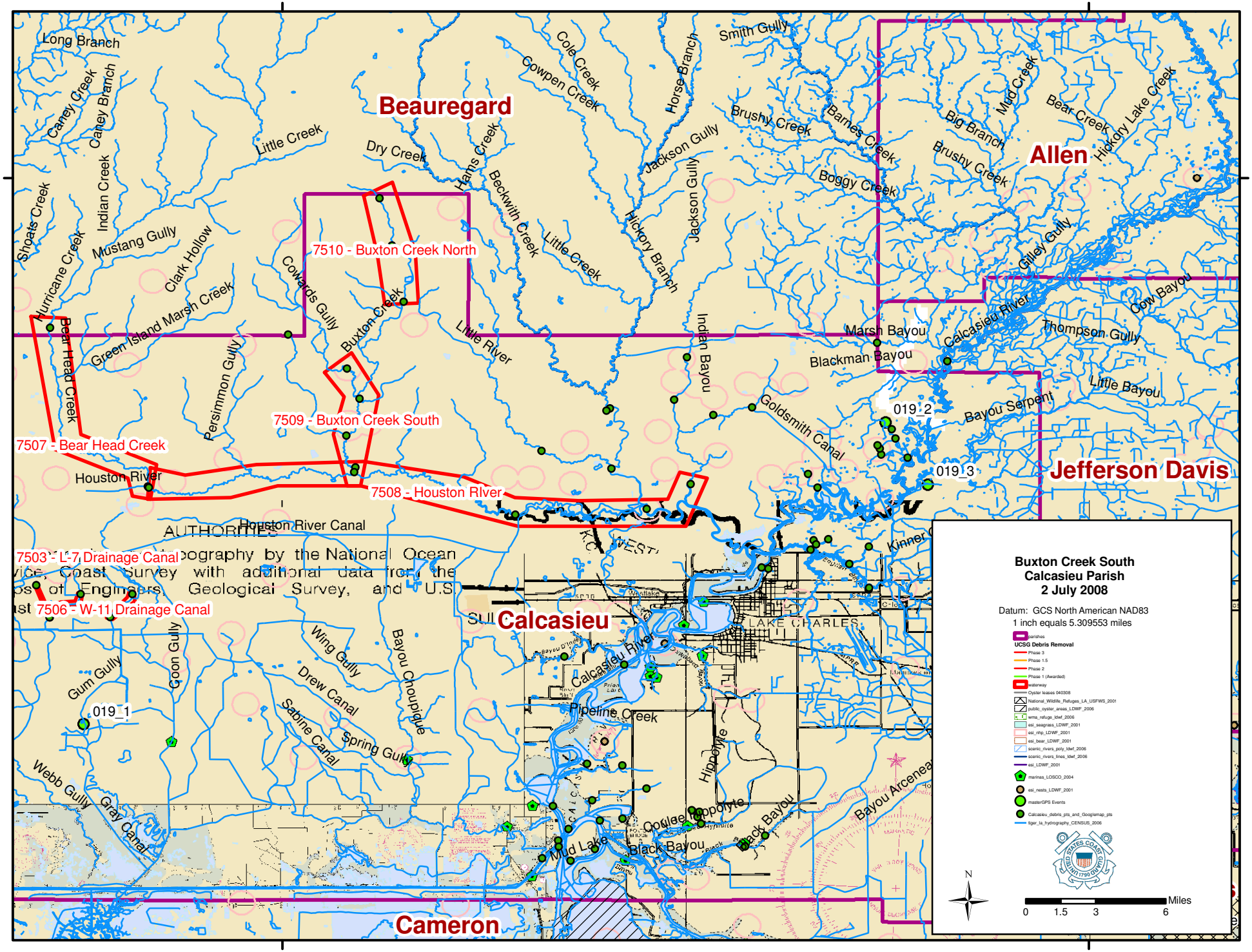
93°30'0"W
93°0'0"W
30°30'0"N
Beauregard
Allen
Jefferson Davis
Calcasieu
Cameron
7510 - Buxton Creek North
7509 - Buxton Creek South
7508 - Houston River
7507 - Bear Head Creek
7503 - L-7 Drainage Canal
7506 - W-11 Drainage Canal
019_1
019_2
019_3
Long Branch
Caney Creek
Caney Branch
Indian Creek
Shoats Creek
Hurricane Creek
Mustang Gully
Clark Hollow
Green Island Marsh Creek
Bear Head Creek
Persimmon Gully
Little Creek
Dry Creek
Cowards Gully
Buxton Creek
Hans Creek
Beckwith Creek
Little Creek
Little River
Cowpen Creek
Cole Creek
Horse Branch
Hickory Branch
Jackson Gully
Jackson Gully
Indian Bayou
Smith Gully
Brushy Creek
Barnes Creek
Boggy Creek
Big Branch
Brushy Creek
Mud Creek
Bear Creek
Hickory Lake Creek
Gilley Gully
Cow Bayou
Calcasieu River
Thompson Gully
Marsh Bayou
Blackman Bayou
Little Bayou
Bayou Serpent
Goldsmith Canal
Houston River
Houston River Canal
Kinner
Wing Gully
Bayou Choupique
Drew Canal
Sabine Canal
Spring Gully
Gum Gully
Goon Gully
Webb Gully
Gray Canal
Pipeline Creek
Hippolyte
Coulee Hippolyte
Black Bayou
Mud Lake
Bayou Arcenea
LAKE CHARLES
Buxton Creek South
Calcasieu Parish
2 July 2008
Datum: GCS North American NAD83
1 inch equals 5.309553 miles
Parishes
UCSG Debris Removal
Phase 3
Phase 1.5
Phase 2
Phase 1 (Awarded)
waterway
Oyster leases 040308
National_Wildlife_Refuges_LA_USFWS_2001
public_oyster_areas_LDWF_2006
wma_refuge_ldwf_2006
esi_seagrass_LDWF_2001
esi_nhp_LDWF_2001
esi_bear_LDWF_2001
scenic_rivers_poly_ldwf_2006
scenic_rivers_lines_ldwf_2006
esi_LDWF_2001
marinas_LOSCO_2004
esi_nests_LDWF_2001
masterGPS Events
Calcasieu_debris_pts_and_Googlemap_pts
tiger_la_hydrography_CENSUS_2006
N
Miles
0
1.5
3
6