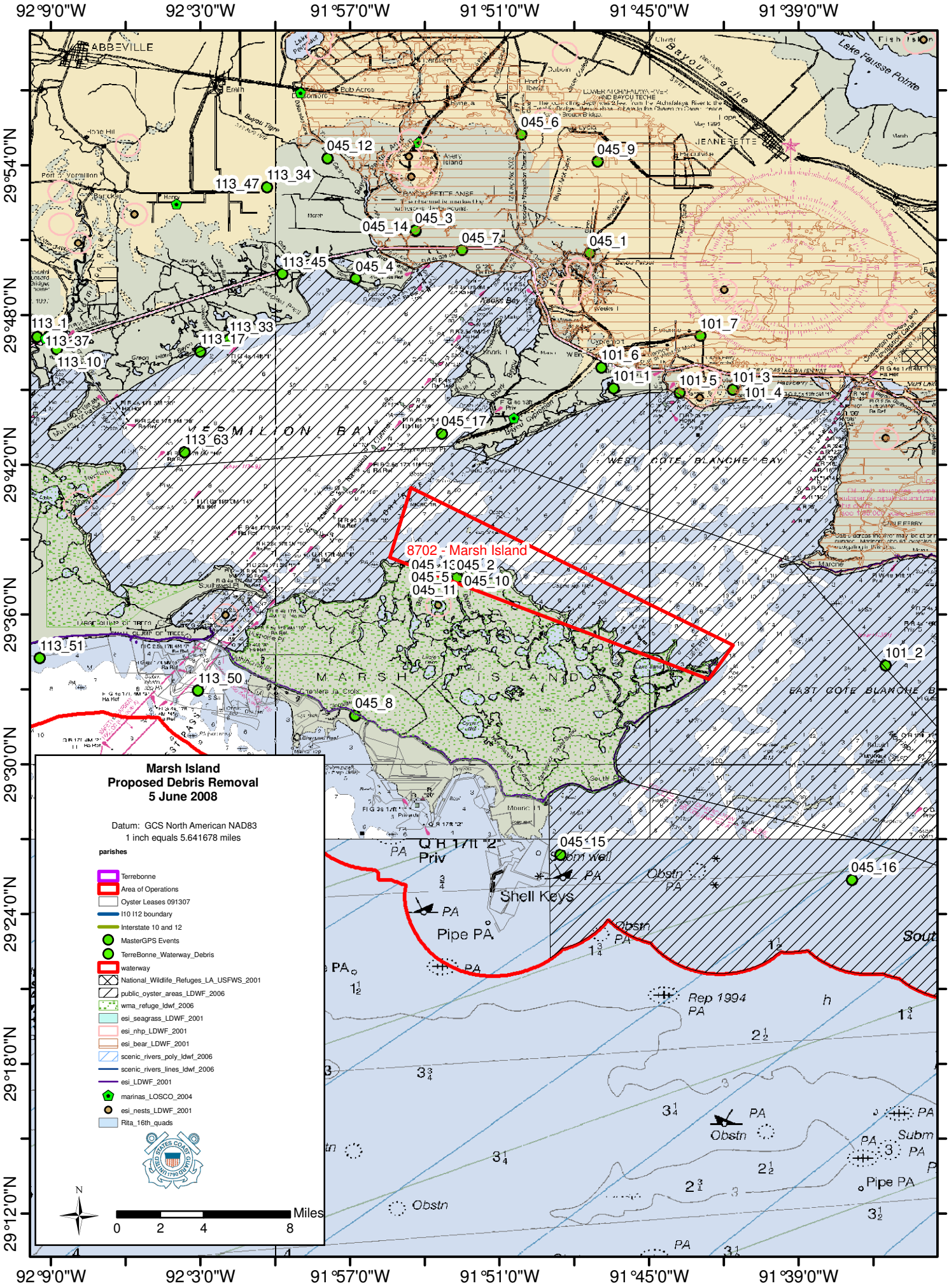
Marsh Island
Proposed Debris Removal
5 June 2008
Datum: GCS North American NAD83
1 inch equals 5.641678 miles
parishes
Terrebonne
Area of Operations
Oyster Leases 091307
I10 I12 boundary
Interstate 10 and 12
MasterGPS Events
TerreBonne_Waterway_Debris
waterway
National_Wildlife_Refuges_LA_USFWS_2001
public_oyster_areas_LDWF_2006
wma_refuge_ldwf_2006
esi_seagrass_LDWF_2001
esi_nhp_LDWF_2001
esi_bear_LDWF_2001
scenic_rivers_poly_ldwf_2006
scenic_rivers_lines_ldwf_2006
esi_LDWF_2001
marinas_LOSCO_2004
esi_nests_LDWF_2001
Rita_16th_quads
N
Miles
0 2 4 8
8702 - Marsh Island
045_1
045_2
045_3
045_4
045_5
045_6
045_7
045_8
045_9
045_10
045_11
045_12
045_13
045_14
045_15
045_16
045_17
101_1
101_2
101_3
101_4
101_5
101_6
101_7
113_1
113_10
113_17
113_33
113_34
113_37
113_45
113_47
113_50
113_51
113_63
VERMILION BAY
WEST COTE BLANCHE BAY
EAST COTE BLANCHE B
MARSH ISLAND
ABBEVILLE
JEANNETTE
Lake Fausse Pointe
Bayou Teche
Shell Keys
Pipe PA
Obstn
Rep 1994
92°9'0"W
92°3'0"W
91°57'0"W
91°51'0"W
91°45'0"W
91°39'0"W
29°54'0"N
29°48'0"N
29°42'0"N
29°36'0"N
29°30'0"N
29°24'0"N
29°18'0"N
29°12'0"N