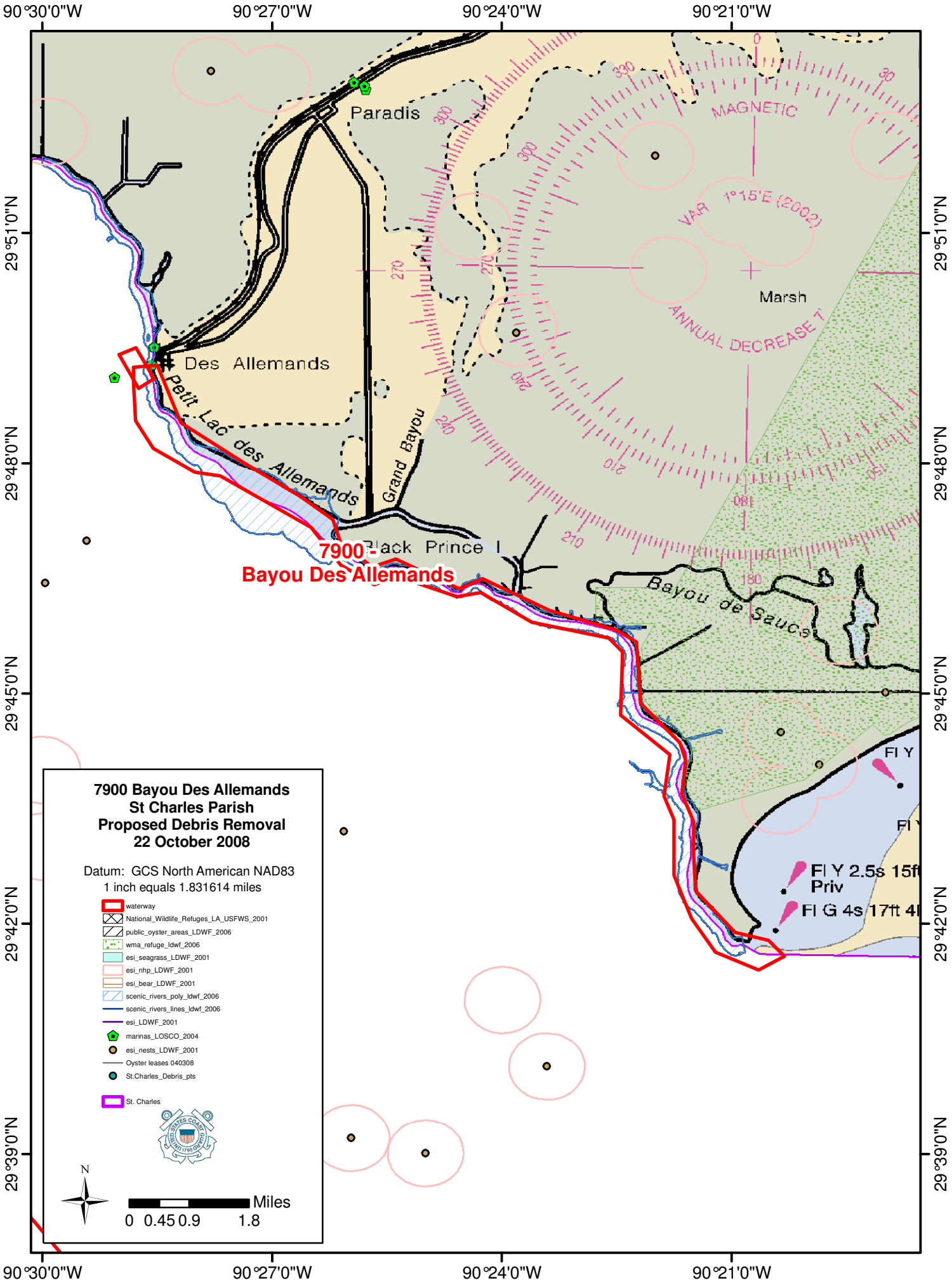
90°30'0"W
90°27'0"W
90°24'0"W
90°21'0"W
29°51'0"N
29°48'0"N
29°45'0"N
29°42'0"N
29°39'0"N
Paradis
Des Allemands
Petit Lac des Allemands
Grand Bayou
Black Prince I
Bayou de Sauce
Marsh
MAGNETIC
VAR 1°15'E (2002)
ANNUAL DECREASE 7'
7900 - Bayou Des Allemands
Fl Y
Fl Y 2.5s 15ft Priv
Fl G 4s 17ft 4l
7900 Bayou Des Allemands
St Charles Parish
Proposed Debris Removal
22 October 2008
Datum: GCS North American NAD83
1 inch equals 1.831614 miles
waterway
National_Wildlife_Refuges_LA_USFWS_2001
public_oyster_areas_LDWF_2006
wma_refuge_ldwf_2006
esi_seagrass_LDWF_2001
esi_nhp_LDWF_2001
esi_bear_LDWF_2001
scenic_rivers_poly_ldwf_2006
scenic_rivers_lines_ldwf_2006
esi_LDWF_2001
marinas_LOSCO_2004
esi_nests_LDWF_2001
Oyster leases 040308
St.Charles_Debris_pts
St. Charles
N
Miles
0 0.45 0.9 1.8