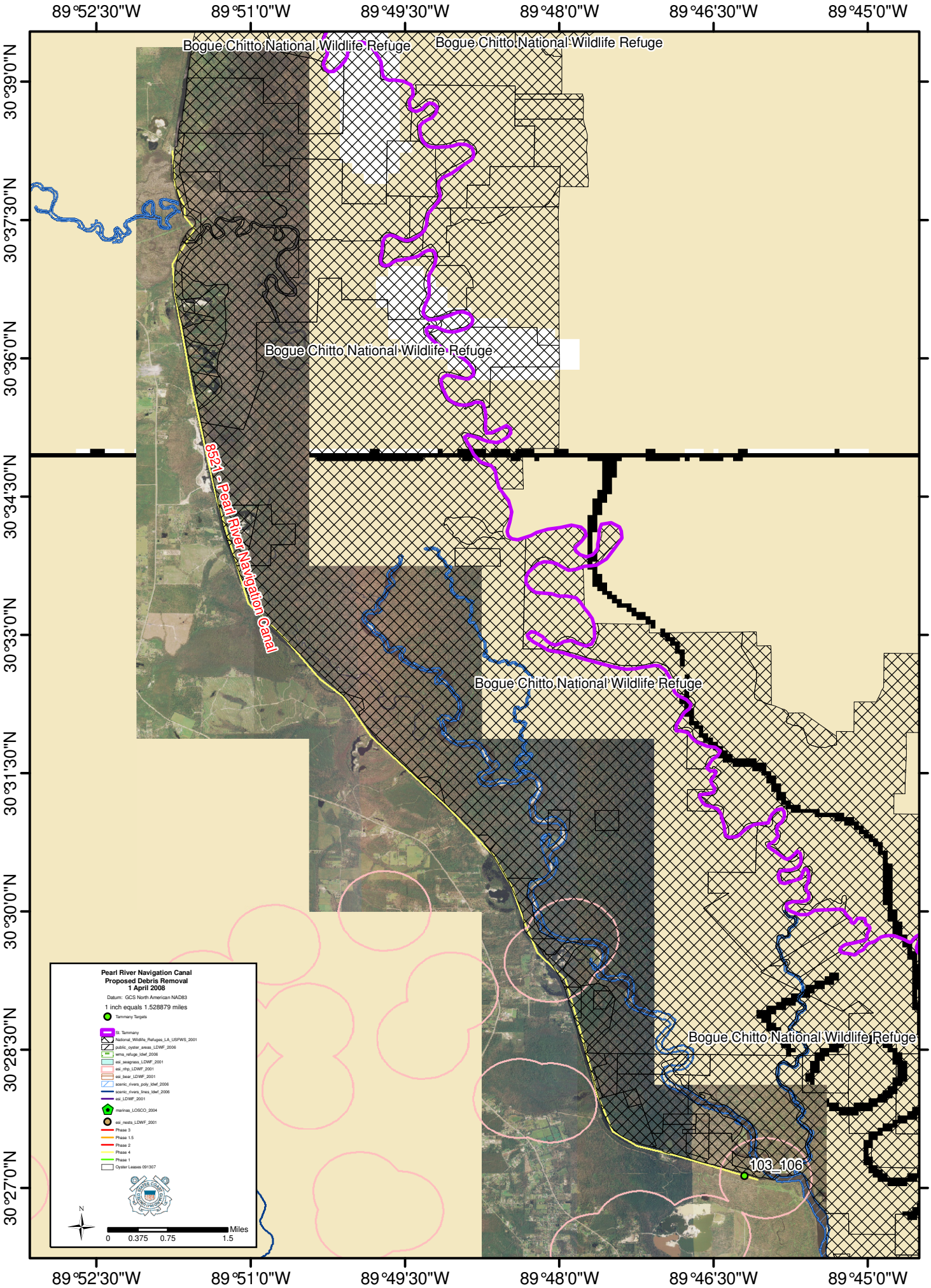
89°52'30"W
89°51'0"W
89°49'30"W
89°48'0"W
89°46'30"W
89°45'0"W
30°39'0"N
30°37'30"N
30°36'0"N
30°34'30"N
30°33'0"N
30°31'30"N
30°30'0"N
30°28'30"N
30°27'0"N
Bogue Chitto National Wildlife Refuge
8521 - Pearl River Navigation Canal
103_106
Pearl River Navigation Canal
Proposed Debris Removal
1 April 2008
Datum: GCS North American NAD83
1 inch equals 1.528879 miles
Tammany Targets
St. Tammany
National_Wildlife_Refuges_LA_USFWS_2001
public_oyster_areas_LDWF_2006
wma_refuge_ldwf_2006
esi_seagrass_LDWF_2001
esi_rhp_LDWF_2001
esi_bear_LDWF_2001
scenic_rivers_poly_ldwf_2006
scenic_rivers_lines_ldwf_2006
esi_LDWF_2001
marinas_LOSCO_2004
esi_nests_LDWF_2001
Phase 3
Phase 1.5
Phase 2
Phase 4
Phase 1
Oyster Leases 091307
N
Miles
0
0.375
0.75
1.5