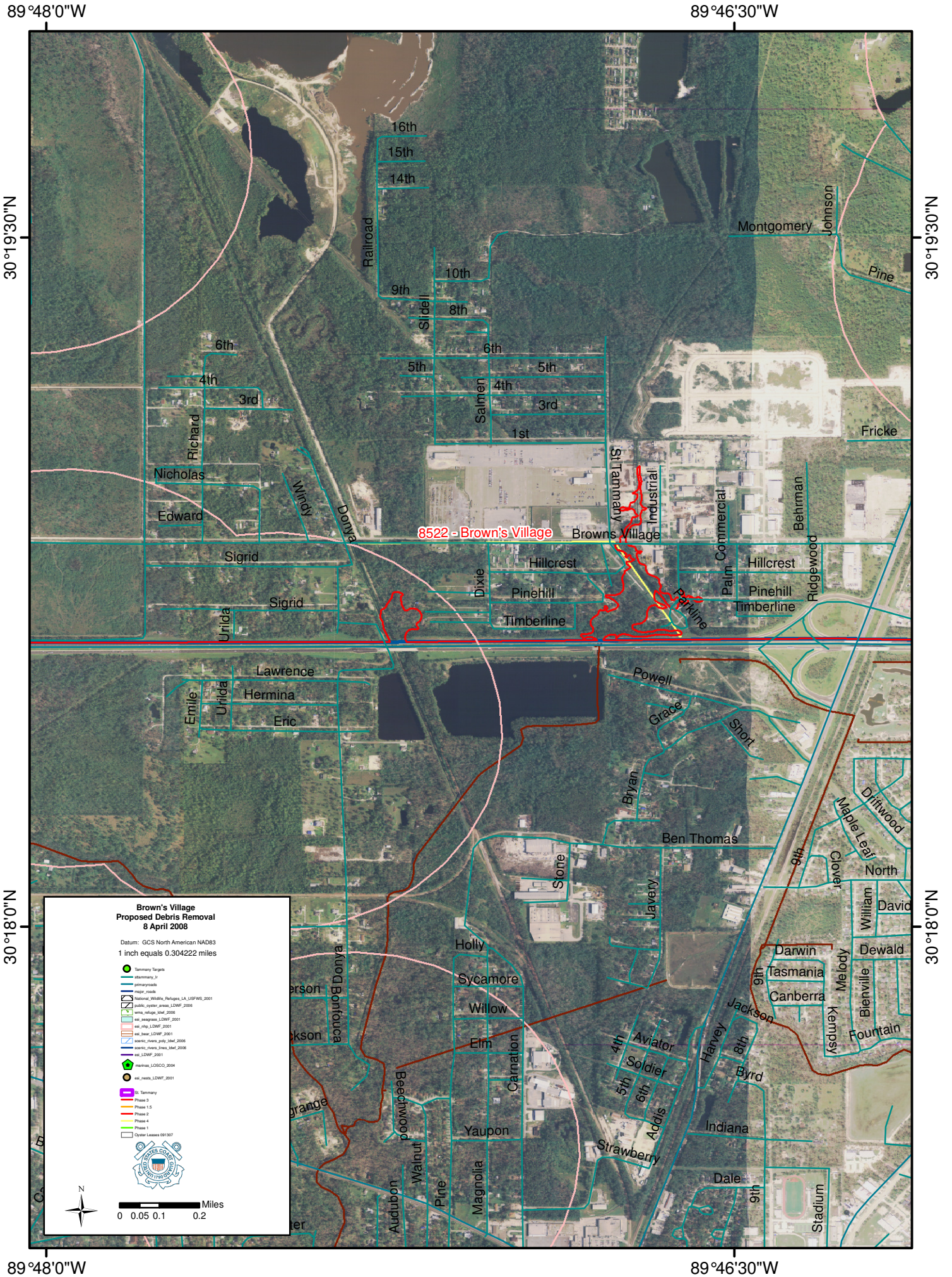
89°48'0"W
89°46'30"W
30°19'30"N
30°18'0"N
8522 - Brown's Village
Brown's Village
Proposed Debris Removal
8 April 2008
Datum: GCS North American NAD83
1 inch equals 0.304222 miles
Tammany Targets
sttammany_lr
primaryroads
major_roads
National_Wildlife_Refuges_LA_USFWS_2001
public_oyster_areas_LDWF_2006
wma_refuge_ldwf_2006
esi_seagrass_LDWF_2001
esi_nhp_LDWF_2001
esi_bear_LDWF_2001
scenic_rivers_poly_ldwf_2006
scenic_rivers_lines_ldwf_2006
esi_LDWF_2001
marinas_LOSCO_2004
esi_nests_LDWF_2001
St. Tammany
Phase 3
Phase 1.5
Phase 2
Phase 4
Phase 1
Oyster Leases 091307
N
Miles
0 0.05 0.1 0.2
16th
15th
14th
Railroad
10th
9th
Slidell
8th
6th
5th
4th
3rd
1st
Salmen
Richard
Nicholas
Edward
Windy
Donya
Sigrid
Urilda
Lawrence
Hermina
Eric
Emile
Dixie
Hillcrest
Pinehill
Timberline
St Tammany
Industrial
Commercial
Palm
Parkline
Behrman
Ridgewood
Montgomery
Johnson
Pine
Fricke
Powell
Grace
Short
Bryan
Ben Thomas
Stone
Javery
Holly
Sycamore
Willow
Elm
Carnation
Yaupon
Beechwood
Walnut
Pine
Magnolia
Audubon
Bonfouca
Aviator
Soldier
Addis
Strawberry
Harvey
Jackson
Byrd
Indiana
Dale
Stadium
Darwin
Tasmania
Canberra
Melody
Kempsy
Bienville
Fountain
Dewald
William
David
North
Clover
Maple Leaf
Driftwood
9th
8th
6th
5th
4th